

**Important**  
The contractor will be held to have examined the site and checked all dimensions and levels before commencing construction work. No assumptions should be made without reference to the architect. No dimensions should be scaled from this drawing.

Revision  
Date

A - MANOEUVRING SPACE ADDED TO KITCHEN  
MANOEUVRING SPACES IN BATHROOM DIMENSIONED  
DRIVING AREA INDICATED IN BATHROOM  
IN-BUILDING INFRASTRUCTURE DUCT LOCATION NOTED  
EV CHARGING POINT LOCATED  
B - DOOR TO BATHROOM HANDED, EV CHARGER SHOWN  
C - SVP AT BATHROOM RELOCATED  
D - KIT SETTING OUT DIMENSIONS ADDED

160924  
-09/09/24  
-16/01/25

### KEY TO ELECTRICS

- TWIN 13 AMP SOCKET
- 13 AMP SPUR POINT
- INCANDESCENT LIGHT FITTING
- FLUORESCENT LIGHT FITTING
- RECESSED DOWNLIGHTER
- LIGHT SWITCH
- TWO-WAY LIGHT SWITCH
- TWO-WAY LIGHT SWITCH WITH DIMMER
- PIR SENSOR
- CONSUMER UNIT
- SMOKE DETECTOR
- HEAT DETECTOR
- COOKER CONTROL
- TELEPHONE POINT
- MECHANICAL EXTRACT
- CARBON MONOXIDE DETECTOR
- CARBON DIOXIDE DETECTOR
- MIN. 7KW ELECTRIC VEHICLE CHARGER

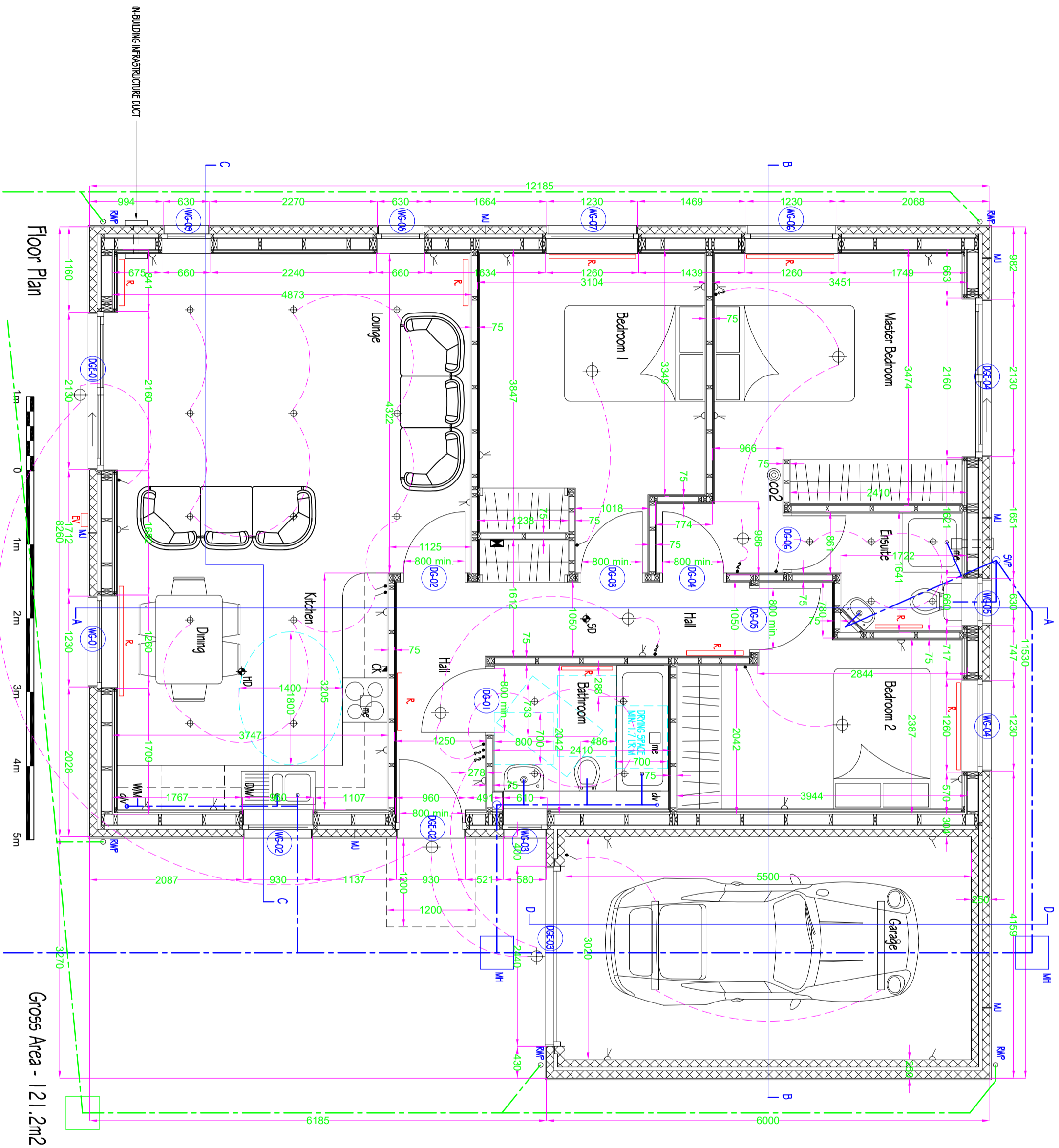

## Calum Smith Architect

Woodlands  
134 New Town Road  
Lanarkshire  
ML11 0ER

T 01555 883122  
M 0773 0067408  
F 01555 883122  
info@calumsmitharchitect.co.uk

### CONSTRUCTION

Client  
Mr. L. COOK

Project Title  
PROPOSED 2 BUNGALOWS IN GAP SITE  
BETWEEN 22 & 32 SMALLBURN ROAD,  
MUIRKHILL, KA18 3RF

Drawing Title  
FLOOR PLAN

Scale  
1:50 @ A3

Date  
DECEMBER 2023

Job No. 378  
Drawing No. 04  
Rev. D